mmW ATTACHMENTS

900395_20DTAZ Modular Shroud Single Cone Accessory, Ericsson 6701

clearWave™

Intellectual **PATENTED** Property

www.cf-pat.com

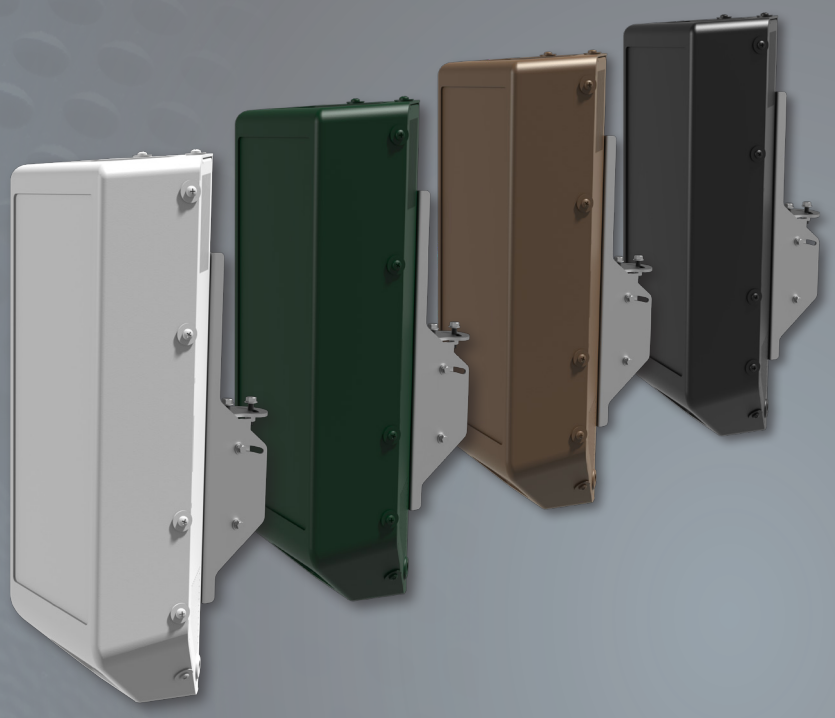

PRODUCT SUMMARY

ConcealFab's 5G Modular Shroud is part of our flagship 5G product line. This single cone design conceals the heat sink and cables for Ericsson's 6701 mmWave radios. This shroud includes our trademarked clearWave™ material, which is color-matched to provide seamless color from the concealment to the radio. This version is designed to be added to some of ConcealFab's Sub 6 GHz concealments. It also replaces the need for applying mmWave vinyl wrap to the front of the radio and simplifies radio maintenance.

SPECIFICATIONS

Material	304 Stainless Steel
Wind Rating	150 MPH
Thermal Rating	GR-487 Bench Tested and Certified
Frequency Rating	24 GHz to 40 GHz
Thermal Management Type	Passive
Attachment Type	Bolts to Sub 6 Mount
Equipment Capacity	Ericsson 6701
Shipping Size	10.25" x 25.625" x 8.313" & 25 Lbs.

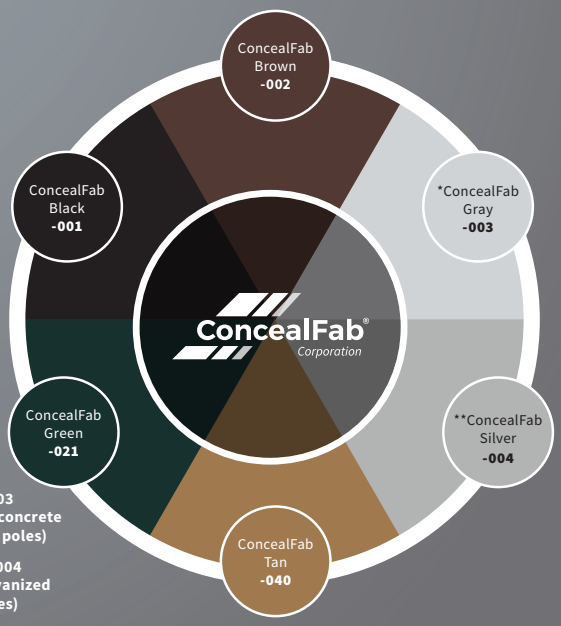

***Gray-003 (Matches light concrete or aluminum poles)**

****Silver-004 (Matches galvanized steel poles)**

ConcealFab® Corporation

10205 Federal Drive, Building B. • Colorado Springs, CO 80908 • 719.599.3400 • www.concealfab.com

Request a quote from sales@concealfab.com

Updated: May 19, 2021